

LIMITE DES EAUX ABRITÉES DANS L'INTER-RÉGION SUD-ATLANTIQUE

1. Carte générale des pertuis charentais
2. Anse de l'Aiguillon
3. La Rochelle : La Pallice-Port de Baie
4. La Rochelle : Les Minimes
5. Ile de Ré
6. Estuaire de la Charente
7. Estuaire de la Seudre
8. Baie de Bonne-Anse
9. Estuaire de la Gironde
10. Bassin d'Arcachon

Carte générale des pertuis charentais

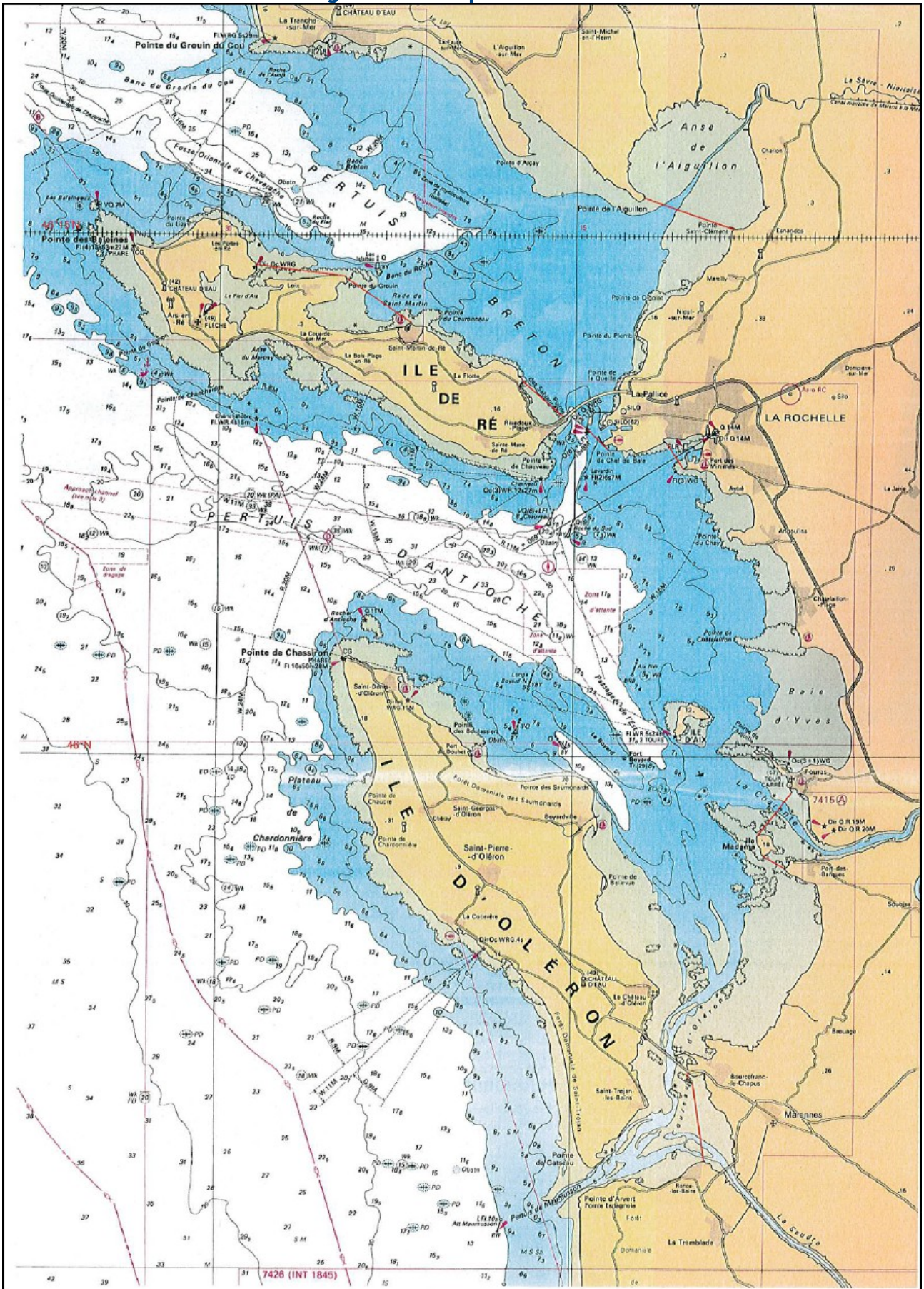

Anse de l'Aiguillon

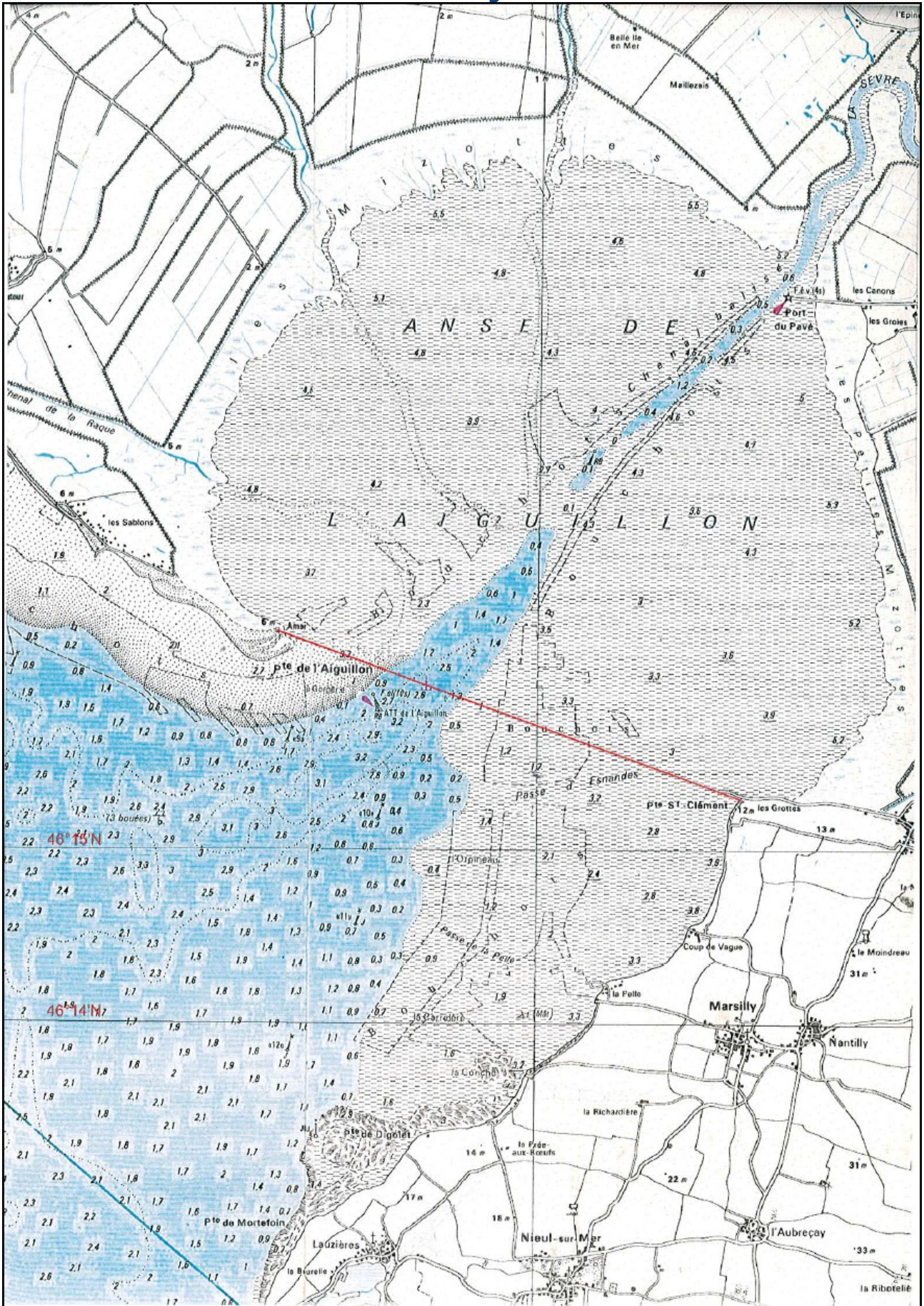

La Rochelle : La Pallice-Port de Baie

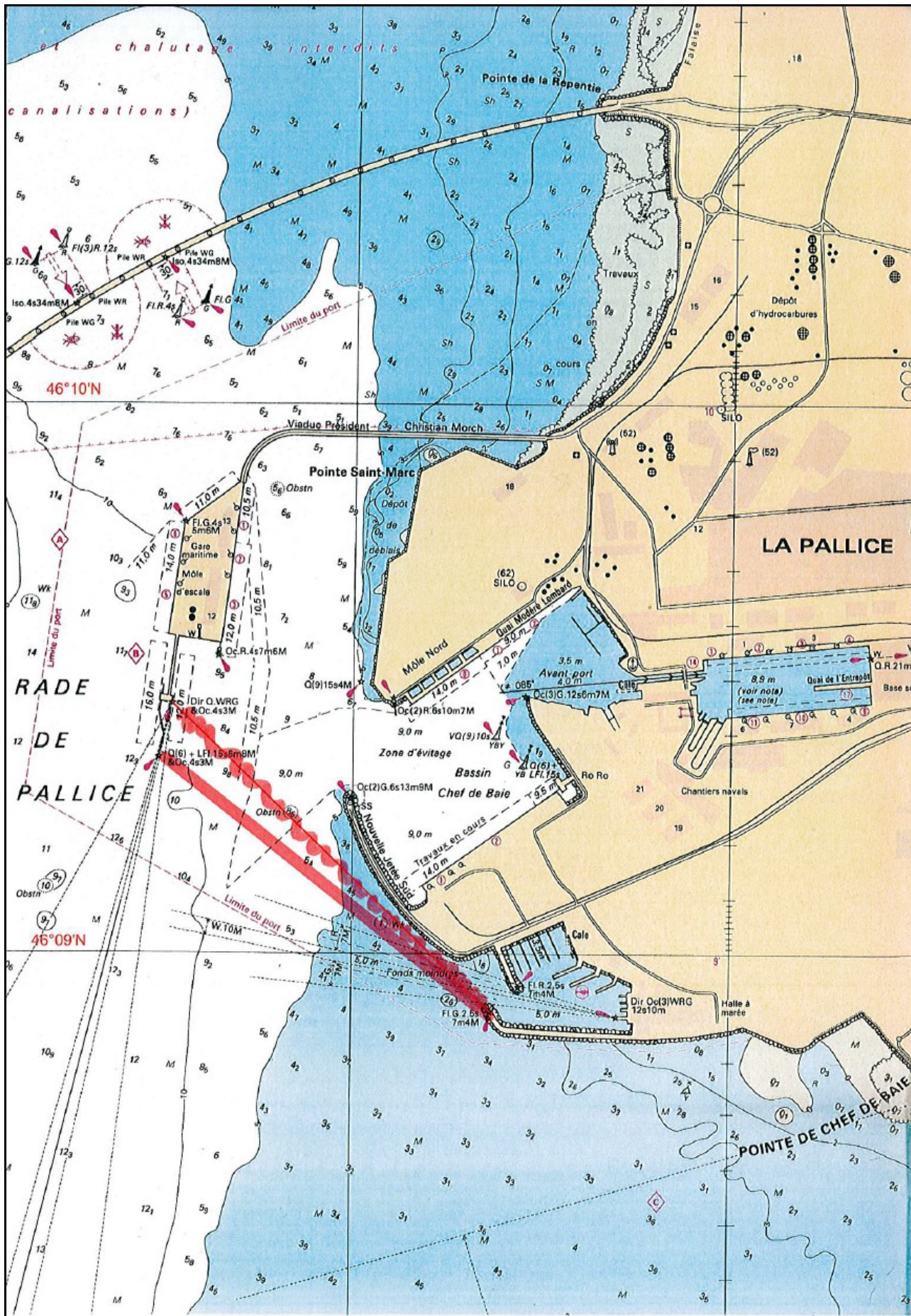

La Rochelle : Les Minimes

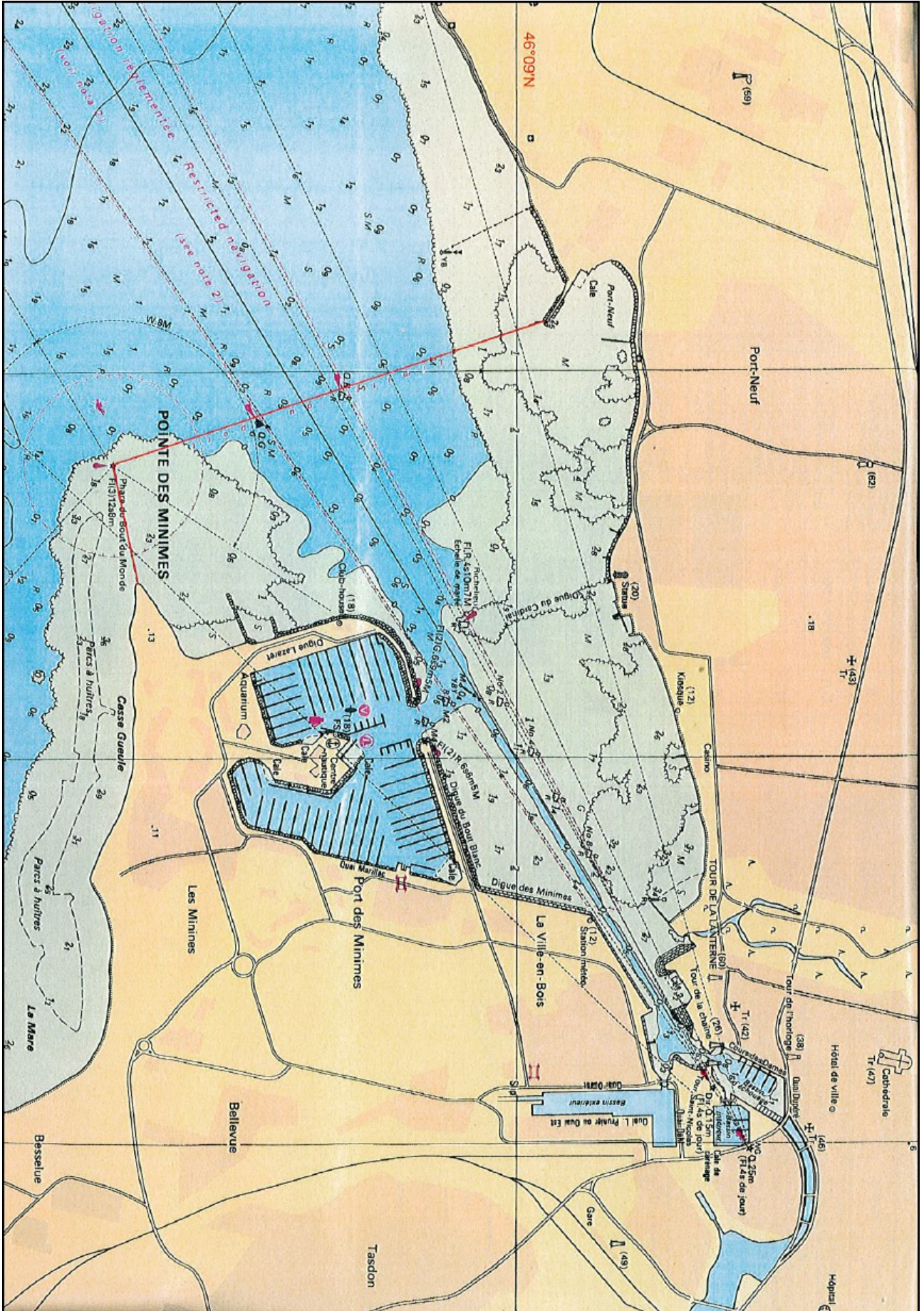

Ile de Ré

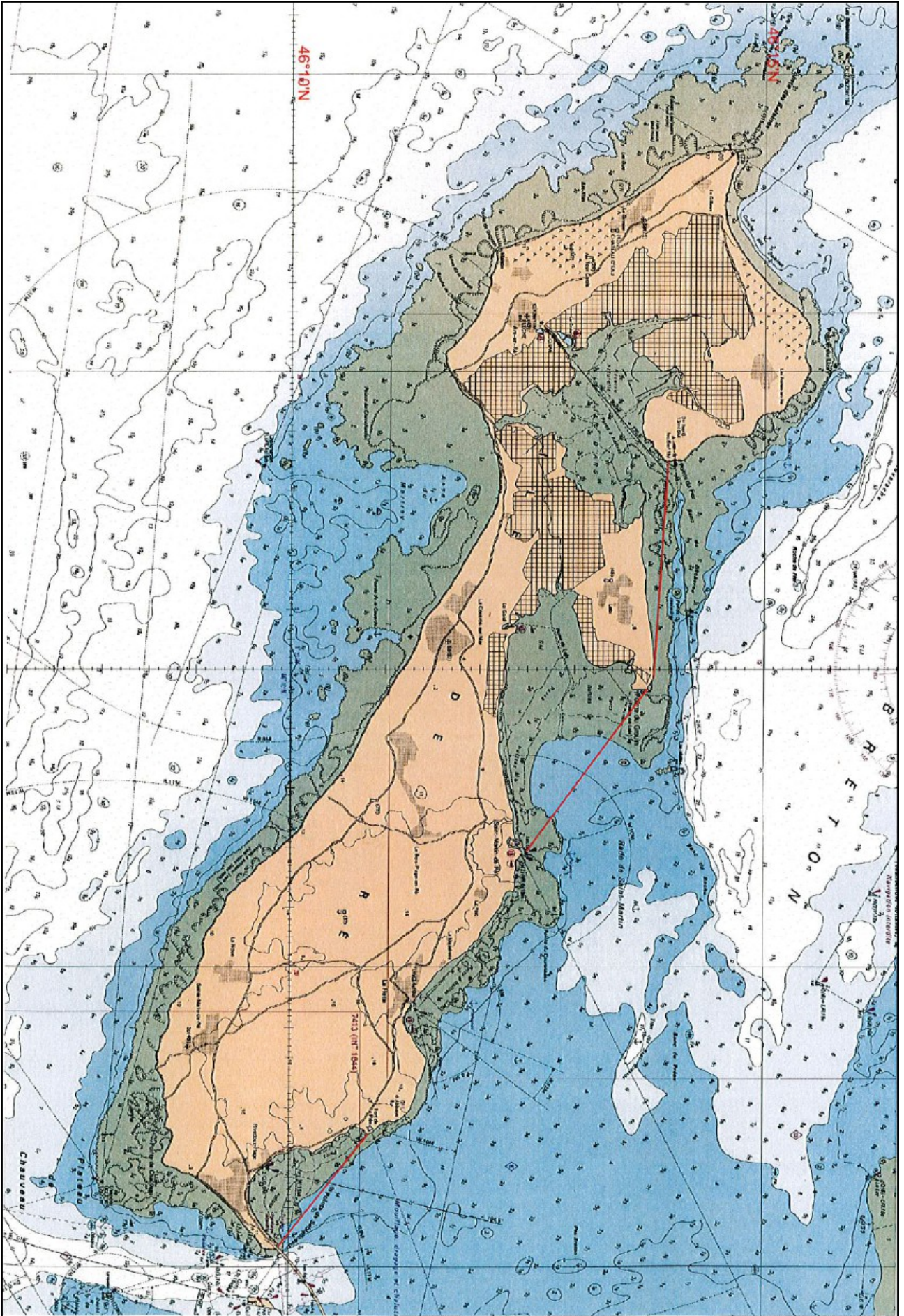

Estuaire de la Charente

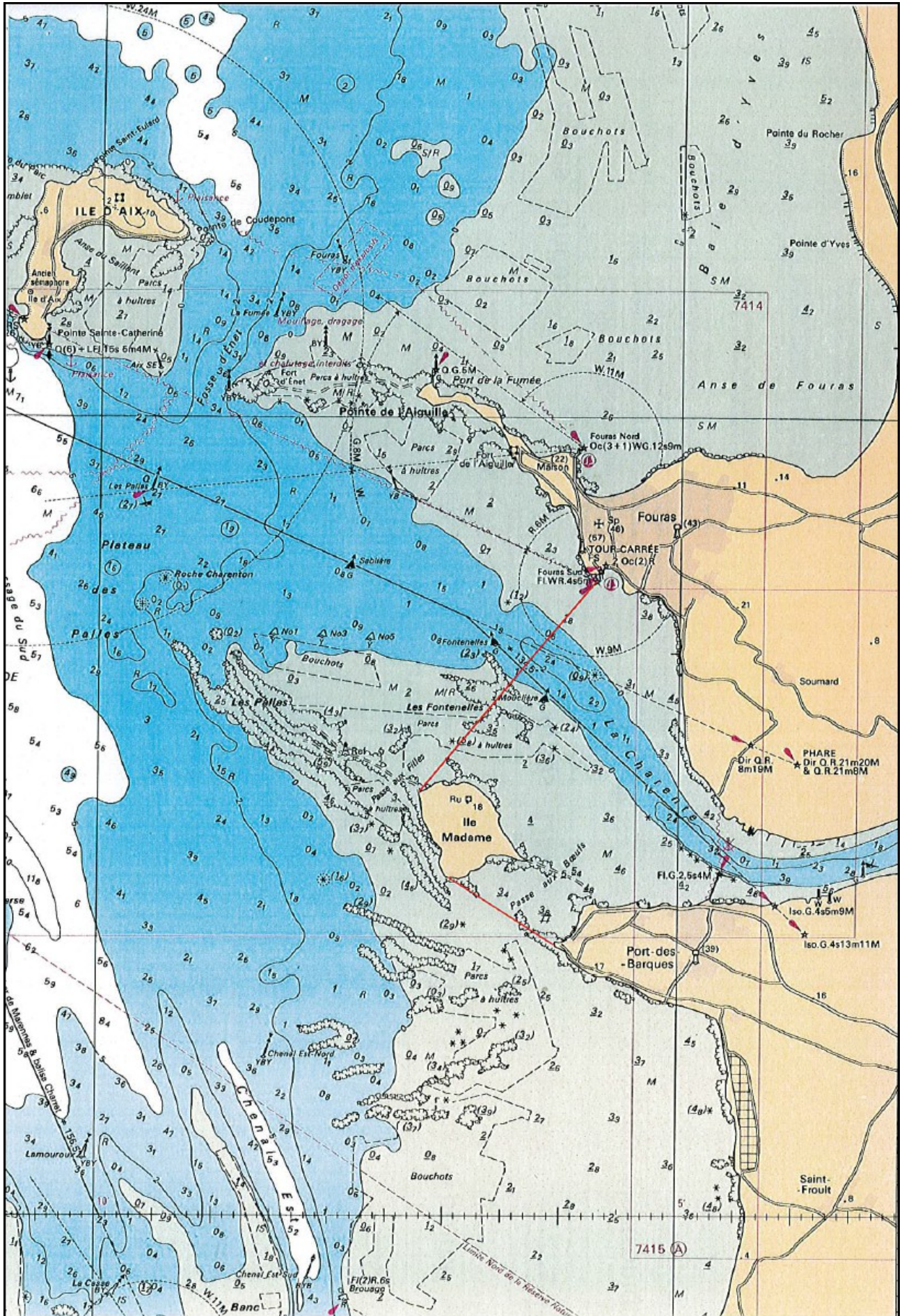

Estuaire de la Seudre

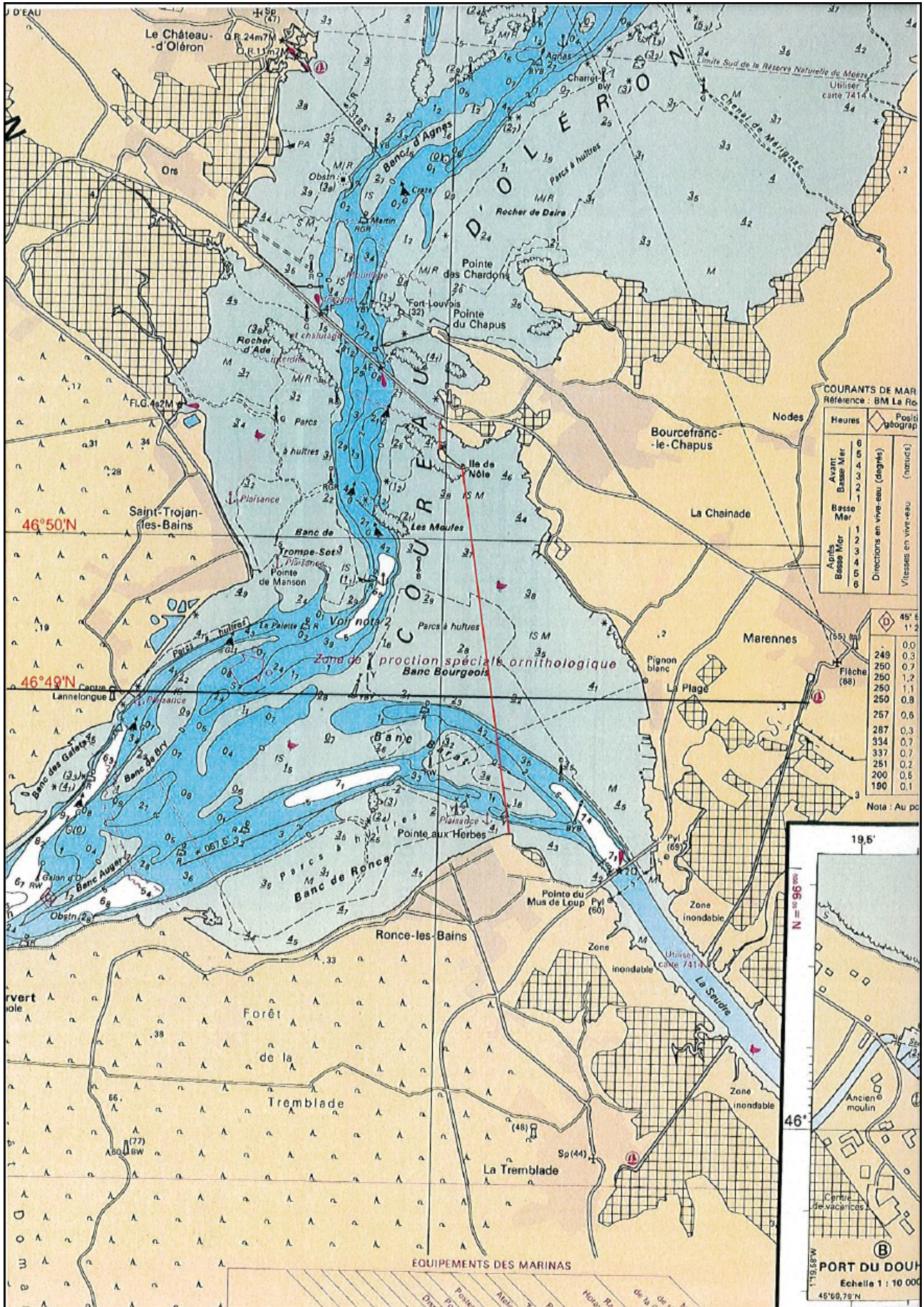

Baie de Bonne-Anse

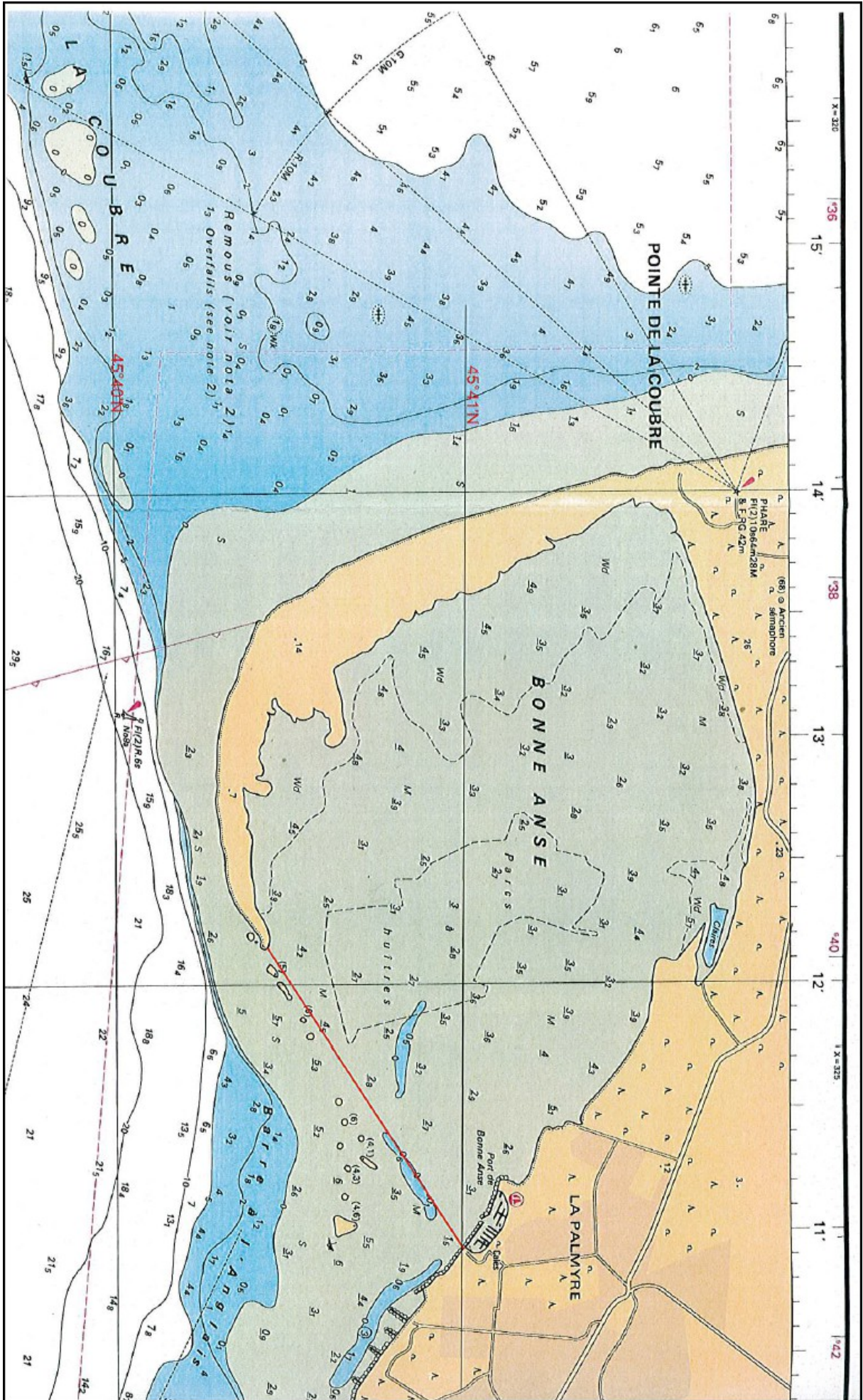

Estuaire de la Gironde

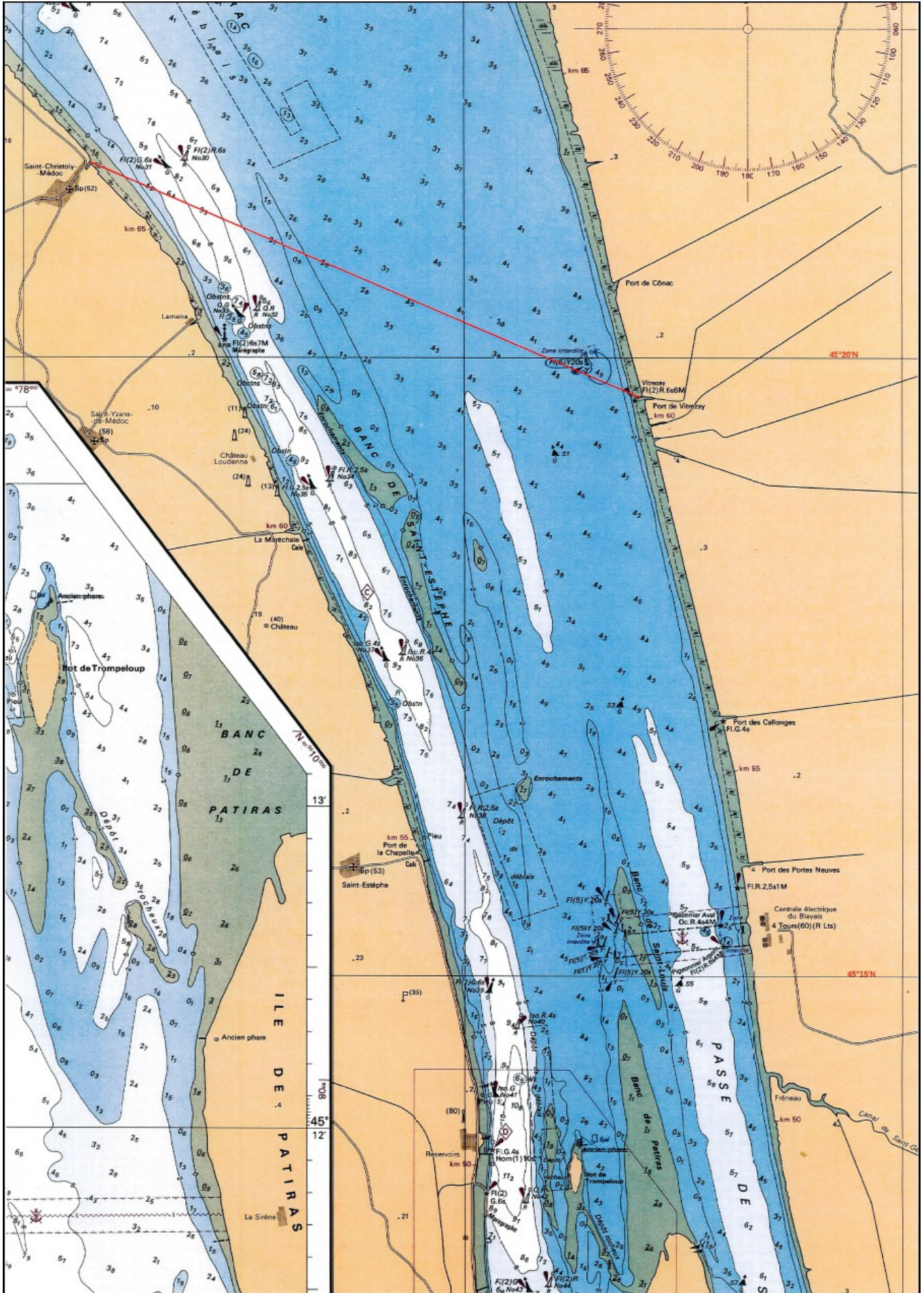

Bassin d'Arcachon

